

ASSESSMENT MAP PAGE GUIDE

FOR MORE INFORMATION CONTACT OUR
MAPPING/GIS DEPARTMENT AT:
TELEPHONE: (209) 468-2648

DISCLAIMER
The sole purpose of this document is for the assessment and collection of County property taxes. County makes no representation or warranty, express or implied, about the completeness, accuracy, reliability or authenticity of the information set forth in this document. Therefore, this document should not be relied upon to determine the legal ownership of any specific parcel(s), nor to facilitate any real property transaction(s) between private parties. County is not liable for any loss or damage whatsoever arising from or in connection with the use of or reliance upon this document(s).

A-RECORDED SUBDIVISION NAME

BOOK NUMBER

XXX-XX

PAGE NUMBER

THIS MAP IS FOR ASSESSMENT PURPOSES ONLY AND IS NOT FOR THE INTENT OF INTERPRETING LEGAL BOUNDARY RIGHTS, ZONING REGULATIONS AND/OR LEGALITY OF LAND DIVISION LAWS

DISCLAIMER



NORTH ARROW

COUNTY SEAL

DRAWING SCALE

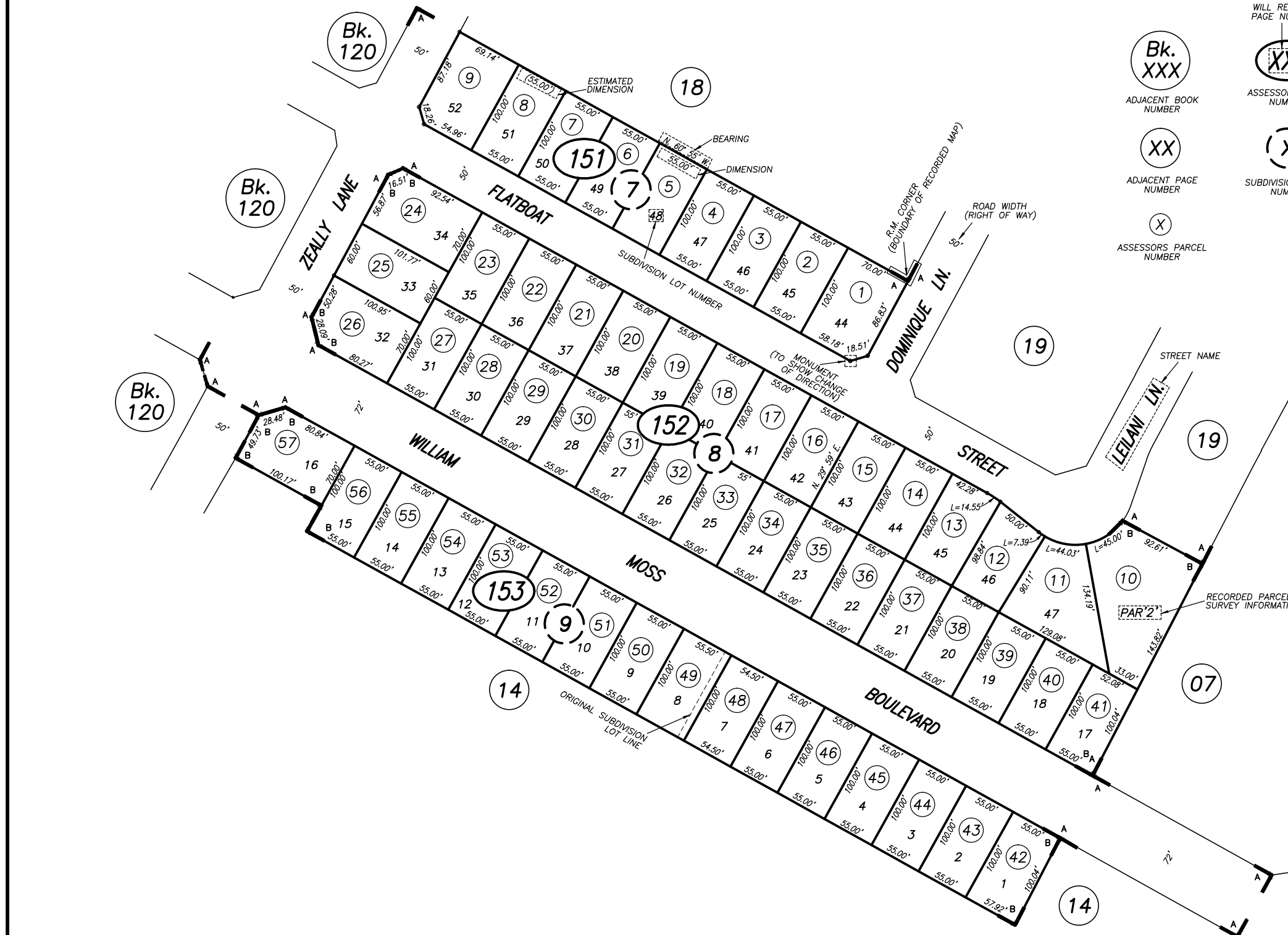

WILL REFLECT PAGE NUMBER



ASSESSOR BLOCK NUMBER



ADJACENT BOOK NUMBER



SUBDIVISION BLOCK NUMBER



ADJACENT PAGE NUMBER



ASSESSORS PARCEL NUMBER

RECORDED SUBDIVISION MAP LETTER
A-R. M. Bk. 32 Pg. 080
B-R. M. Bk. 33 Pg. 028

RECORDED SUBDIVISION MAP

P. M. Bk. 33 Pg. 028

RECORDED PARCEL MAP

R. S. Bk. 33 Pg. 028

RECORDED RECORD OF SURVEY

BOOK AND PAGE AS RECORDED AT THE COUNTY RECORDERS OFFICE

Williamson Act Parcels

WILLIAMSON ACT

HIGHEST A.P.N. USED		
YEAR	PAR. #	PAR. #
2001	54	
2004	57	

HIGHEST APN BOX

HIGHEST APN USED

HIGHEST APN USED

ROLL YEAR

ROLL YEAR

COUNTY COPYRIGHT INFORMATION

County of San Joaquin, Calif.
All rights Reserved
Copyright San Joaquin County
Assessor Mapping/GIS 2018